

MOULDING OF COMPONENTS.

REF: MDF/ FAB/LL/16/11/02

" MOULDING OF COMPONENTS"

1. THE ORDER SHOULD NOT BE PREFERABLY SPLITTED. THE COMPREHENSIVE QUOTE CONSIDERING FABRICATION/FITMENT OF ALL COMPONENTS, FOR AT CSIO WILL BE CONSIDERED.

THE TWO QUOTES SHOULD BE GIVEN CONSIDERING MATERIAL AND WITHOUT MATERIAL.

2. THE REQUIRED **QUANTITY IS 20 NOS EACH AND COMPONENTS** SHOULD BE SEALED /PACKED AS PER THE ORIGINAL FACTORY PACKING. IF FOUND DAMAGED, WILL BE RETURNED.

3. THE PRICE SHOULD BE INCLUDING EX-CSIO DELIVERY.

4. THE VALID COC/INSPECTION REPORT SHOULD BE SHARED.

5. PAYMENT AND OTHER THINGS AS PER CSIO NORMS

6. PL MAIL AT head.pme@csio.res.in, harry.garg@csio.res.in

7. QUOTE TIME 3 DAYS FROM DATE OF TENDER.

8. THE DETAILS OF USER WILL NOT BE SHARED.

9. FABRICATOR TO SHARE THE DELIVERY TIMELINES AFTER PO AND PAYMENT TERMS.. . FABRICATOR OF COMPONENTS/ PO IS PURELY THE PREROGATIVE OF CSIO.

IF IN DOUBT ASK

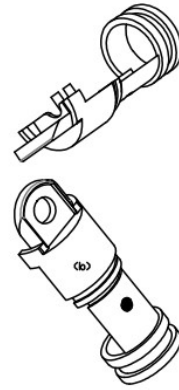
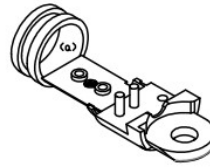
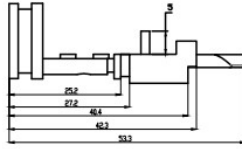
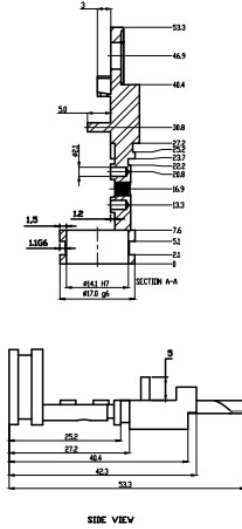
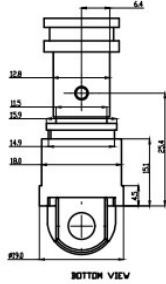
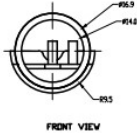
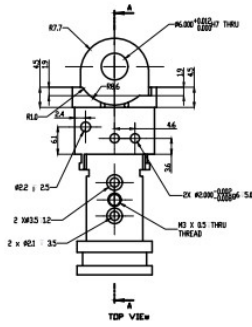

ISOMETRIC VIEW

NOTE:

- 1) FOLLOW igs/STEP FILE FOR ANY MISSING DIMENSION.
- 2) HOLES SHOULD BE CHROMETISED ONLY.
- 3) (a) DENOTES INNER SURFACE
- 4) (b) DENOTES OUTER SURFACE
- 5) ANODISATION AND CHROMETISATION ONLY APPLICABLE WHEN AL ALLOY IS USED.
- 6) $\pm .02$ TOLERANCE ACCEPTED.
- 7) PART WILL BE ACCEPTED AFTER INSPECTION.

(CRITICAL FOR INSTALLATION PURPOSE)

MECHANICAL PART-1 (Metalon/Nylon 66)

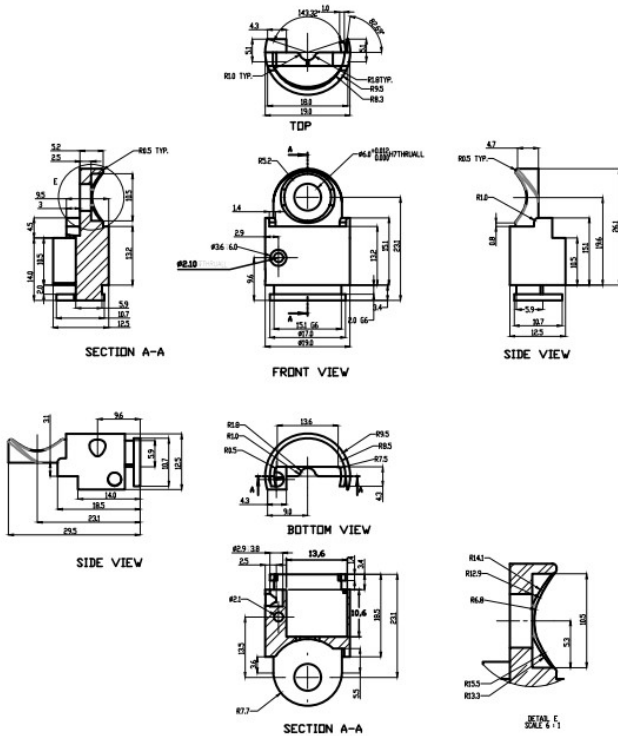

ISOMETRIC VIEW

NOTE:

- 1) FOLLOW igs/STEP FILE FOR ANY MISSING DIMENSION.
- 2) HOLES SHOULD BE CHROMETISED ONLY.
- 3) SURFACE DULL BLACK ANODISATION WHEN USING AL ALLOY.
- 4) ± .02 TOLERANCE ACCEPTED.
- 5) PART WILL BE ACCEPTED AFTER INSPECTION.

«CRITICAL FOR INSTALLATION PURPOSE»

MECHANICAL PART-2 (Metalon/Nylon 66)