

FABRICATION OF COMPONENTS AS PER DWG.

1. THE ORDER SHOULD NOT BE PREFERABLY SPLITTED. THE COMPREHENSIVE QUOTE CONSIDERING FABRICATION/FITMENT OF ALL COMPONENTS, FOR CSIO WILL BE CONSIDERED. MATERIAL BSLL168/AL ALOY WILL BE PPROVIDED BY CSIO

2. THE REQUIRED QUANTITY IS 4 NOS EACH AND COMPONENTS SHOULD BE SEALED /PACKED AS PER THE ORIGINAL FACTORY PACKING. IF FOUND DAMAGED, WILL BE RETURNED.

3. THE PRICE SHOULD BE INCLUDING EX-CSIO DELIVERY.

4. THE VALID COC/INSPECTION REPORT SHOULD BE SHARED.

5. PAYMENT AND OTHER THINGS AS PER CSIO NORMS.

6. PL MAIL AT head.pme@csio.res.in, harry.garg@csio.res.in , hemant.ajal@csio.res.in, goraj@csio.res.in,

7. QUOTE TIME 7 DAYS FROM DATE OF TENDER.

8. THE DETAILS OF USER WILL NOT BE SHARED.

9. FABRICATOR TO SHARE THE DELIVERY TIMELINES WITH QUOTE AFTER RECIEVING PO. FABRICATOR OF COMPONENTS/ PO IS PURELY THE PREROGATIVE OF CSIO.

10. PI quote with 18% GST and delivery timelines of 90 days. Share and attach relevant company documents.

11. Kindly fill all the relevant fields mentioned in the tender and strikeout whichever is not applicable.

Component2

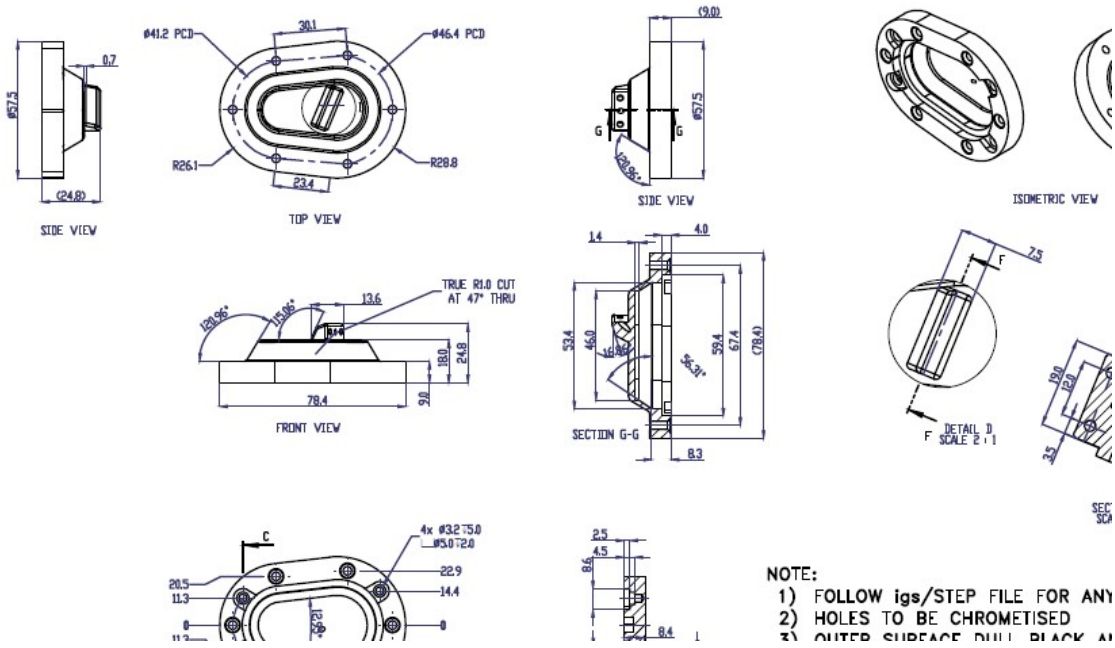

- NOTE:**
- 1) FOLLOW igs/STEP FILE FOR ANY
 - 2) HOLES TO BE CHROMIISED
 - 3) OUTER SURFACE SHALL BE BLACK AN

Component-3

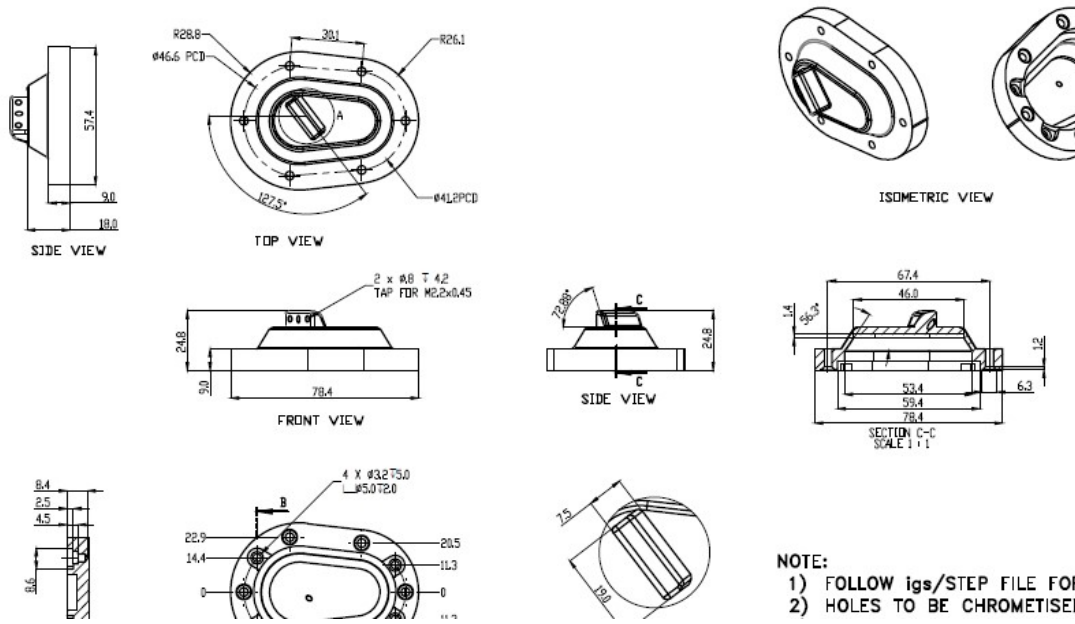

Component-4

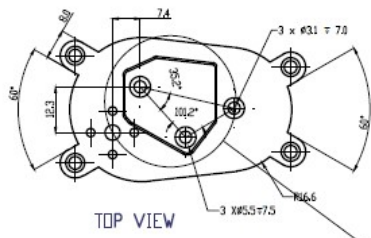

TOP VIEW

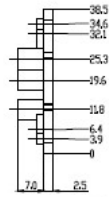

SIDE VIEW

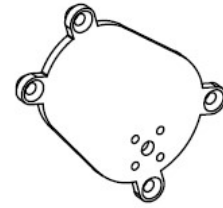

ISOMET

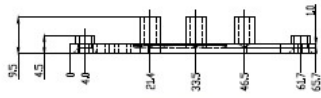

FRONT VIEW

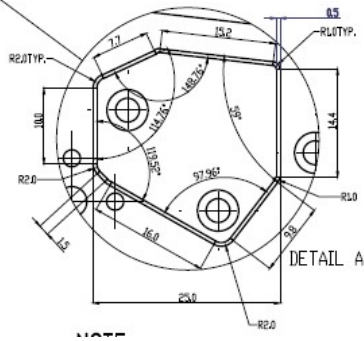
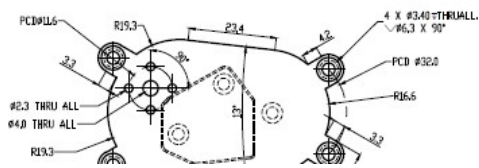

DETAIL A